

2005 1 가

1

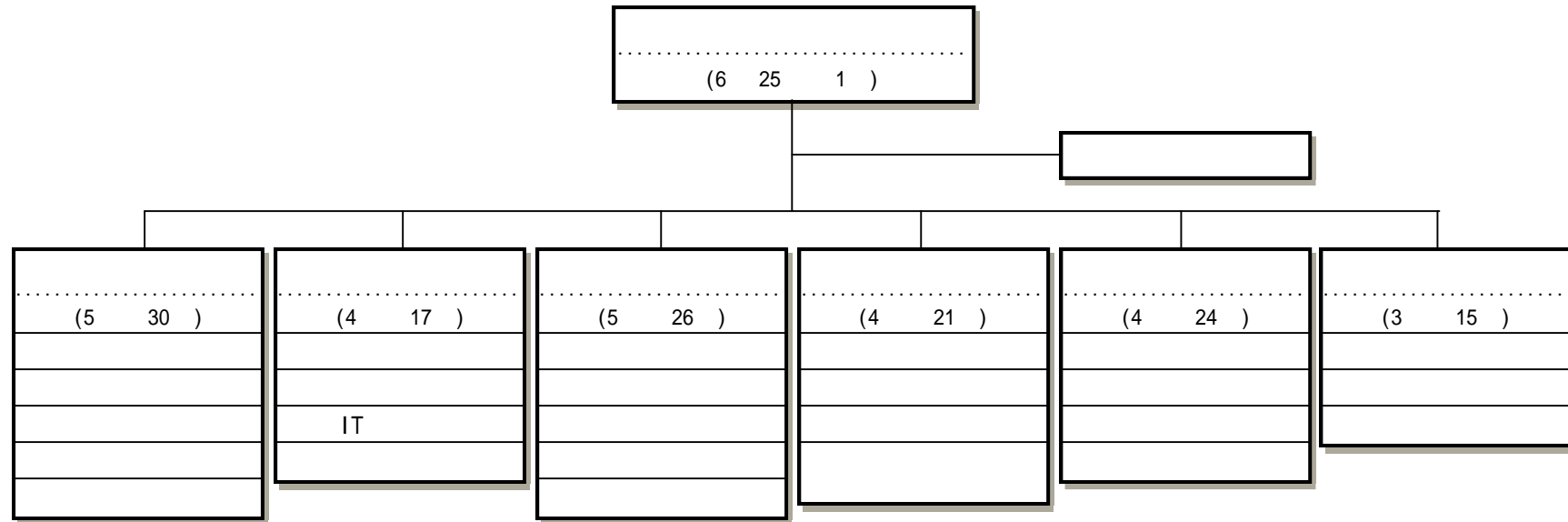

2

(:)													
		3	4	5	6	7							
	137	1	6	26	37	53	0	0	0	0	0	10	4
	133	1	5	25	35	54	0	0	0	0	0	10	3
	4	0	1	1	2	1	0	0	0	0	0	0	1

: 05.04.20

		(%)		(%)		(%)
	159,876,022	100.0 %	143,796,821	100.0 %	16,079,201	11.2 %
	154,808,879	96.9 %	139,684,977	97.3 %	15,123,902	10.8 %
	1,460,495	0.9 %	1,412,641	0.9 %	47,854	3.4 %
	3,606,648	2.2 %	2,699,203	1.8 %	907,445	33.6 %
	139,426,528	100.0 %	123,347,327	100.0 %	16,079,201	13.0 %
	135,058,588	97.0 %	119,934,686	97.3 %	15,123,902	12.6 %
	1,460,495	1.0 %	1,412,641	1.1 %	47,854	3.4 %
	2,907,445	2.0 %	2,000,000	1.6 %	907,445	45.4 %
	53,210,959	100.0 %	38,573,959	100.0 %	14,637,000	37.9 %
	52,196,934	98.1 %	38,464,934	99.8 %	13,732,000	35.7 %
	109,025	0.2 %	109,025	0.2 %	0	0.0 %
	905,000	1.7 %	0	0.0 %	905,000	100 %
	22,450,542	100.0 %	23,252,350	100.0 %	801,808	3.4 %
	22,340,862	99.6 %	23,143,870	99.6 %	803,008	3.5 %
	109,680	0.4 %	108,480	0.4 %	1,200	1.1 %
	0	0.0 %	0	0.0 %	0	0.0 %
	21,035,322	100.0 %	20,083,800	100.0 %	951,522	4.7 %
	18,811,233	89.5 %	17,875,151	89.1 %	936,082	5.2 %

		(%)		(%)		(%)
	224,089	1.0 %	208,649	1.0 %	15,440	7.4 %
	2,000,000	9.5 %	2,000,000	9.9 %	0	0.0 %
	10,361,398	100.0 %	7,180,106	100.0 %	3,181,292	44.3 %
	9,521,817	91.9 %	6,345,025	88.4 %	3,176,792	50.1 %
	839,581	8.1 %	835,081	11.6 %	4,500	0.5 %
	0	0.0 %	0	0.0 %	0	0.0 %
	18,224,717	100.0 %	20,469,158	100.0 %	2,244,441	11.0 %
	18,154,040	99.7 %	20,424,040	99.8 %	2,270,000	11.1 %
	68,232	0.3 %	45,118	0.2 %	23,114	51.2 %
	2,445	0.0 %	0	0.0 %	2,445	100 %
	14,143,590	100.0 %	13,787,954	100.0 %	355,636	2.6 %
	14,033,702	99.3 %	13,681,666	99.3 %	352,036	2.6 %
	109,888	0.7 %	106,288	0.7 %	3,600	3.4 %
	0	0.0 %	0	0.0 %	0	0.0 %
	20,449,494	100.0 %	20,449,494	100.0 %	0	0.0 %
	19,750,291	96.6 %	19,750,291	96.6 %	0	0.0 %
	0	0.0 %	0	0.0 %	0	0.0 %
	699,203	3.4 %	699,203	3.4 %	0	0.0 %

		(%)		(%)		(%)
	20,449,494	100.0 %	20,449,494	100.0 %	0	0.0 %
	19,750,291	96.6 %	19,750,291	96.6 %	0	0.0 %
	0	0.0 %	0	0.0 %	0	0.0 %
	699,203	3.4 %	699,203	3.4 %	0	0.0 %

1

--

2

(:)

			154,808,879	100.0%	139,684,977	15,123,902
			135,058,588		119,934,686	15,123,902
1			52,196,934	33.7%	38,464,934	13,732,000
1-			2,337,813		2,005,813	332,000
1-			10,213,016		10,213,016	0
1-			28,234,696		14,834,696	13,400,000
1-			11,092,194		11,092,194	0
1-			248,567		248,567	0
1-			70,648		70,648	0
2			14,931,792	9.6%	16,788,792	1,857,000
2-			51,697		51,697	0

(:)

2-			625,000		575,000	50,000
2-			1,510,000		1,510,000	0
2-			5,806,187		7,986,187	2,180,000
2-	. IT		6,938,908		6,665,908	273,000
3			7,409,070	4.7%	6,355,078	1,053,992
3-			5,345,080		5,091,088	253,992
3-			2,063,990		1,263,990	800,000
4			18,811,233	12.1%	17,875,151	936,082
4-			17,298,000		17,148,000	150,000
4-			50,000		50,000	0
4-			540,000		0	540,000
4-			197,000		0	197,000
4-			726,233		677,151	49,082
5			9,521,817	6.1%	6,345,025	3,176,792
5-	.		8,471,620		5,294,828	3,176,792
5-			80,201		80,201	0
5-			969,996		969,996	0
6			17,640,549	11.3%	19,910,549	2,270,000
6-	.		2,533,701		3,413,701	880,000

(:)

6-	.		8,038,097		8,008,097	30,000
6-	.		6,634,994		8,054,994	1,420,000
6-			433,757		433,757	0
7			513,491	0.3%	513,491	0
7-			475,397		475,397	0
7-			38,094		38,094	0
8			14,033,702	9.0%	13,681,666	352,036
8-			13,029,018		13,027,982	1,036
8-			1,004,684		653,684	351,000
			19,750,291		19,750,291	0
			19,750,291		19,750,291	0
1			19,750,291	12.7%	19,750,291	0
1-			19,750,291		19,750,291	0

3

【 】

		2004	2005	2006	
1 :					
1- :					
	5	5	(1)	(1)	
	/	3 9	6 20	6 20	/
	Working Group		(6 60)	(6 60)	WG
		,	- 3 - 4 - 4	- 4 - 4 - 4	
	R&D		4	R&D	
1- :					
		3 (50)	5 (102)	5 (200)	, ,

		2004	2005	2006	
1- :					
		26	30	30	()
	()	(15%)	(80%)	(100%)	
		(² : 200)	(² :500)	-	()
		130	140	150	
	LME Distripark	20,029	6,961 ² 61	245	
1- :					
		4	5	6	
		3	4	5	

	2004	2005	2006	
1- :				
(66)	3.5%	3.5%	3.5%	가
	100 * 4	100 * 5	100 * 5	(*)
	2	2	2	
	6	6	6	(,)

				$12,000,000,000 * 5.1\% * 1/4 = 153,000$
				(5210-5211-420-802-01)
				<'04 > () = 2,000
				<'03 > () = 750,000